Drehwendeplatte CNMA120408E-KD5 AC150K

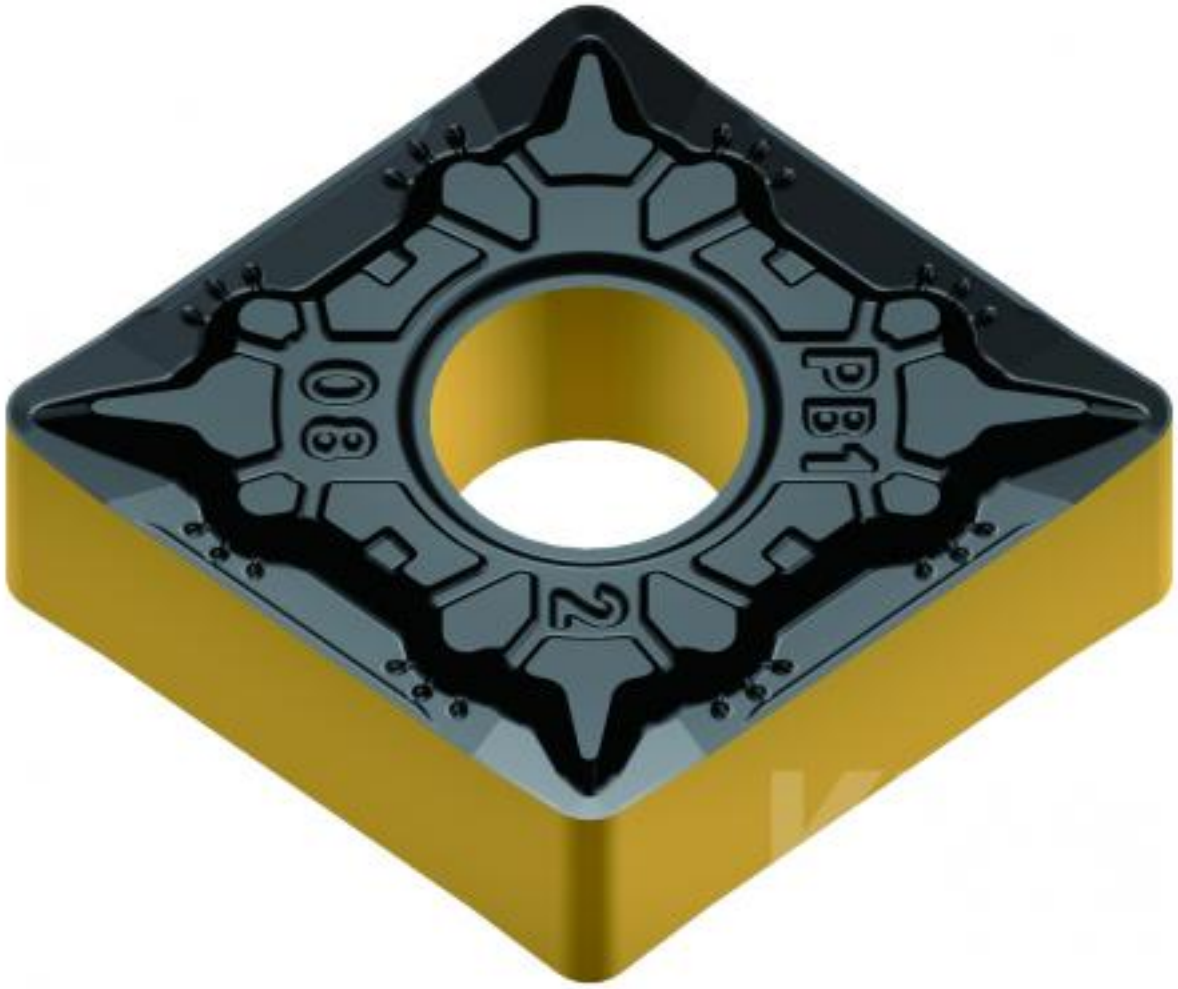

KAMI GmbH - Eisenstraße 20 - 30916 Isernhagen
Telefon (+49) 511 - 519 312-0
www.kami-maschinen.de

Drehwendeplatte CNMA120408E-KD5 AC150K

TECHNISCHE DATEN
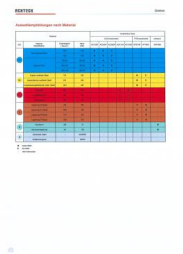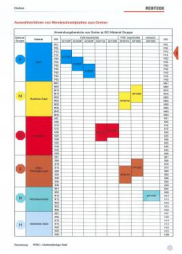
Wendeschneidplattenform	80°
Freiwinkel	7°
Toleranz	0,127mm
Klemmtyp	A
Schneidelänge	12mm
Plattendicke	4,76mm
Eckenradius	0,8mm
Kantenpräparation	geschliffene Schneide
Spanbrecher	KD5